

Site Cum Stilt Floor Plan



Client :-
M/s.Meenakshi Foundations
 Project :-
**Proposed Residential Building at Murali
 Krishna Nagar ,Valasaravakkam,Ch.**



AREA DETAILS:
 Plot Extent - 2520 sqft
 Floor Area - 1745 x3 floors
 = 5235 sqft
 FSI -2.07

Scale : 1:100
 Date : 16.03.24
 WP : 117 D
 Job No : 230815
 Drawn : M.P
 Checked : S.R

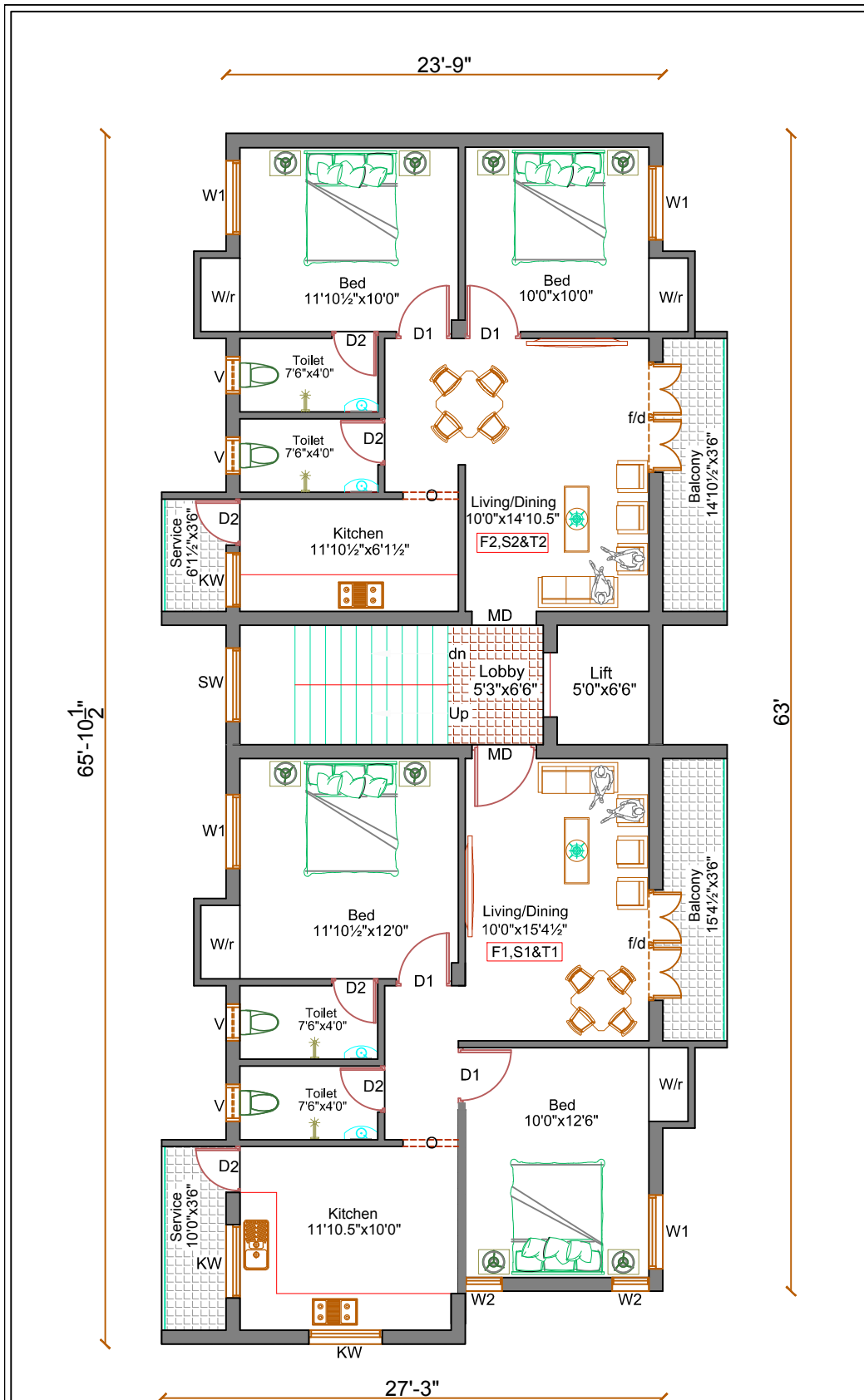

Typical Floor Plan

(First, Second & Third Floors)



Client :-
M/s. Meenakshi Foundations
 Project :-
 Proposed Residential Building at Murali
 Krishna Nagar , Valasaravakkam, Ch.



AREA DETAILS:
 Com 25%

F1, S1 & T1 - 1071 sqft
 F2, S2 & T2 - 916 sqft

Scale : 1:100
 Date : 16.03.24
 WP : 117 D
 Job No : 230815
 Drawn : M.P
 Checked : S.R